

CONNECTIONS

— SPRING 2019 —



Catholic Eldercare
Nurturing Life's Ageless Spirit

In this issue:

- **Saving "Our Lady's" Shrine**
- **Finding New Ways to Give**
- **Inside Our Serenity Room** *and more...*

Dear Friends:

When all seems well, family and friends are close, and life is good, we sometimes take what we have for granted. But in times of loss or difficulty, that all changes. Suddenly, we recognize how things we once took for granted are, in fact, precious. We believe Catholic Eldercare is one of those precious community resources that is most valued when it is most needed. Our goal is to be here for you in those times.

That requires us not only to be responsive to your needs now, but also to anticipate new needs in years to come. Act today, prepare for tomorrow—it's critical we do both.

In the pages that follow, you will read about some of the things we are doing now and how we are planning for the future. We are pleased to share just a bit of the work we did together to safeguard the past for those who will come after us with the preservation of the historic Shrine of Our Lady of Perpetual Help. And then there's the grand opening of Wyndris, our first market-rate luxury apartment for those who are 62 and older. You'll also get a glimpse of a wonderful new resource on the memory floor of the care center—the Serenity Room. This is a tool designed to reduce stress and inject peace, rest and quietness into the lives of those who make their home here—as well as for their families and our staff. All of this is in addition to the many ways we already work to be there for you and your family when you need us.

Being there, however, is going to require that we partner with you in new ways—including in how we approach philanthropy going forward. We believe you will recognize in our planning a deep commitment to stability, forward thinking and wise stewardship of the resources you entrust to us. We would like to talk to you about that.

Senator David Durenberger once asserted that “all health care is local.” Responding to the health-related needs of a community—in this case, age-related needs—is often best accomplished by that community. After all, we know each other and are best positioned to promote healthy aging together. At our core, that's who we are—one community coming together to make a difference.

Thank you for all you have done to engage with us in this critical work now and in years to come. Good things lie ahead.

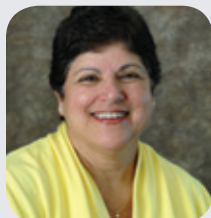

Suzanne Snyder
Chair, Board of Directors



Dan Johnson
President and Chief Executive Officer

Welcome!

We are pleased to welcome Diane Lucas as Catholic Eldercare's new Director of Marketing, Communications and Business Development.

As Business Development Manager, Diane has played a huge role in bringing the Catholic Eldercare story to the public for 6 years. We are excited she has agreed to lead our marketing efforts going forward and help us carry our message of service, faith and community into the future.



As Director, Diane will work in collaboration with senior leadership to broaden our marketing programs, strengthen our brand messaging and identify the most effective mediums for a variety of audiences to ensure we deliver relevant content across all communication platforms.

“I enjoy seeing our efforts in developing programs that drive strategies through to fruition,” says Diane. “I’m looking forward to working with my colleagues to help further our brand recognition in the broader community and also raise our employees’ awareness and understanding of our brand.”

Please help us congratulate Diane on her new position and wish her success!

Nancy Utoft

New to the Catholic Eldercare Board of Directors, Nancy Utoft has held multiple executive positions in both the financial industry as well as in a number of Twin Cities not-for-profit organizations. A native of Northeast Minneapolis, she has valued Catholic Eldercare's service to her own family and now brings a wealth of experience to her new role.



HELP US HELP THE PLANET

Catholic Eldercare wants to do our part in preserving our planet by eliminating excess paper waste. As a result, we'll be relying more on monthly email blasts to communicate with you and keep you updated on what is happening within our community. To ensure you continue receiving the latest Catholic Eldercare news, please help us by taking a moment to visit catholiceldercare.org/update and complete the form. Or call Angela Ali at 612-362-2430 to provide your current contact information.



STAY CURRENT WITH OUR MONTHLY BLOG

Visit catholiceldercare.org and go to **News/Events** to see our latest blog to learn about all the exciting ways our team uses therapies like music to enhance the quality of life for our residents, including reducing stress, improving memory, encouraging movement and more!

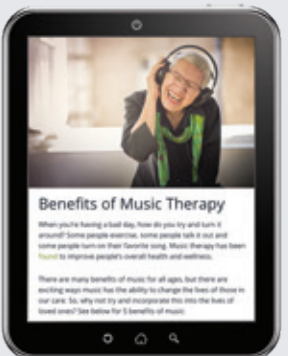

Find us on

If you have a Facebook account, we encourage you to 'Like' Catholic Eldercare at facebook.com/CatholicEldercare. So much happens between the fall and spring newsletters, and Facebook is a great way to stay informed.

Our Lady Shrine Undergoes Restoration

Situated on the Alfred J. Hofstede campus, The Shrine of Our Lady of Perpetual Help has been a NE landmark since its construction in 1947.

Over the years, St. Anthony High School alumnae, neighborhood residents and even passing truckers have stopped to pray, rest and reflect at this historic spot.

When Catholic Eldercare purchased the land that is now The Green, we felt an obligation to preserve this treasure too. But it wasn't always certain that would be financially possible. Time and the elements had taken their toll on the old limestone structure. More concerning was the fact that the prayer area was not accessible to most of our residents, who face a variety of mobility challenges.

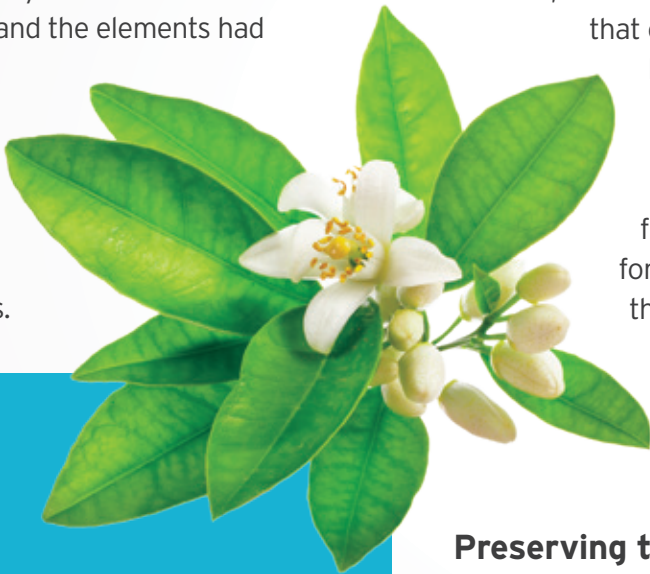

"I've been involved with St. Anthony of Padua for some time, and my mom and wife's parents received care here at Catholic Eldercare. The Shrine is a beacon of NE Minneapolis—a community place of safety, comfort and peace. I knew I had to get others involved to help before it was too late—and I was thrilled so many came together to make it happen."

—Dave Ryan



A Community Comes Together

Working with our Wyndris architect, John Rova (of firm Miller Hanson), we developed a plan for repairs and improvements. John was extremely generous with his time, creating a beautiful watercolor rendering that clearly communicated his vision.

Longstanding friend of Catholic Eldercare, Dave Ryan, made a generous gift toward the project and led the fundraising charge among friends, neighbors and parishioners, for which we are so grateful. In the end, the entire community—from generous donors and neighborhood leaders to contractors and subcontractors—came together to help us make this restoration a reality.

Preserving the Past, Protecting the Future

The remodel includes several restorations to protect the structure from the elements. The addition of a ramp and handrails have made the Shrine accessible by walker and wheelchair. We plan to replace benches and add planters and shrubbery to provide comfortable seclusion for visitors. The interior of the Shrine will be left as is to preserve the history and memories this special place still holds.

Thank you to our generous donors.

- | | | | |
|------------------------------|--|--------------------------------|----------------------------|
| Judy Anderson | Mary Franklin | Marlene Lau | Andrew Pappas |
| Anonymous | Amelia Gallagher | Donna Lee | Mary Pearo |
| Mary Jane Austinson | Michael and Teresa Giel | Yvonne Leonard | Rosemary and John Peluf |
| Linda Bathel | Dae Hannah | Mary Loizeaux | Marilyn and Laurence |
| Mary Benkufsky | Joanne Hart | Mary Ann Lund | Presseller |
| William and Virginia Bennett | Kathleen Healy | Donald and Geraldine Machowicz | Carolyn Puccio |
| Susan Birdsong | Michael and Rosemary Husby | Kathleen Malchow | Cathleen and Harold Radke |
| Father John Brandes | Jim and Jean Jansen | Robert Marrs | Cynthia Richter |
| Joanne Braun | Juanita Jensen | Patricia Mathieu | Don Richter |
| James and Pat Bumgarner | Ena Joseph and Paul Wood | Jerome and Pauline McAllister | Luanne Roban |
| Marge Cannon | Debra King | Elizabeth McDonnell | Dave Ryan |
| Bernadette Cassidy | Dianne Kloyda | Marion McGinnis | Marie Sawochka |
| Rosemary and Jean Charboneau | Karen Kohl | Kathryn Mullally | Andrew and Diane Simso |
| Rachel Chin Fu Chen | Barb Kozmik | Lorrie and Daniel Nalzeny | David and Pamela Simso |
| Bob and Terry Day | Patricia Lach | Jerome and Marilyn Neelan | Kristine Smyth |
| John and Susan Derus | Ladies Ancient Order of Hibernians, Hennepin County Division 9 | Mary Ann Neuman | John and Joan Toohey |
| Brian and Janice Down | Dave and Janis Langsdale | Geraldine Nyberg | Robert and Jeanne Tupa |
| Joan Dudek | Audrey Larsen | William and Sharon O'Brien | Teresa and Robert White |
| Nancy Dunn | Barbara Larson | Ronald Och | Vincent and Brenda Zachman |
| Bernadine Fox | Pat Larson | Annette Pantel | David and Lee Zwickey |
| Frana Companies | | | |

Shrine Re-dedication Mass June 9 with Archbishop Hebda at the St. Anthony of Padua Chapel

Please join us Sunday, June 9, for a special re-dedication of the restored Shrine of Our Lady of Perpetual Help. Archbishop Hebda will celebrate Mass at 9am, followed by an informal reception with coffee and rolls on The Green. All are invited, so be sure to mark your calendars.

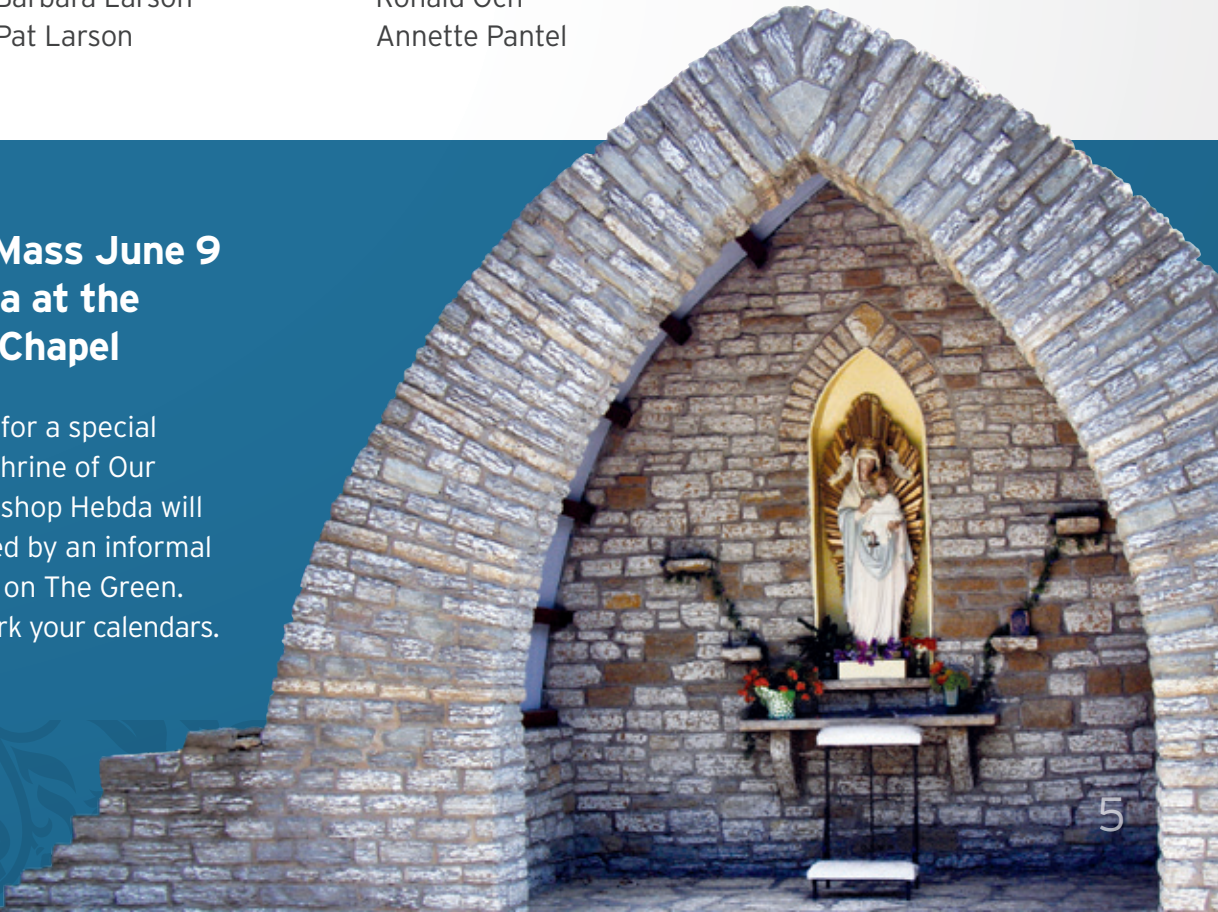

LOOKING FORWARD:

Developing a Culture of Philanthropy

A grateful note of thanks to everyone who has sustained Catholic Eldercare with your generous charitable support. Your gifts allow us to fulfill our mission to provide care, housing and services needed by older adults to continue living fully with dignity in an intentionally created, caring community.

In the past, the annual fall luncheon served as the primary opportunity to support Catholic Eldercare financially. This was a remarkable time for us to share our story and for you to financially support the important work we do. We thank everyone who took part. In the future, we are anticipating new ways for you to engage with us in serving our older friends and their families. These include:

- Smaller, more personal fundraising events with friends who share a common interest in supporting the Catholic Eldercare mission
- Opportunities for making a planned gift through your will, investments or a retirement account
- Contributing to the Catholic Eldercare Endowment or creating a named endowed fund
- Making a donation in honor of one of our staff members who went above and beyond in serving you or your loved one
- Supporting our efforts to build exceptional care through well-trained staff and through the development of our managers
- Providing for the care and support of those who have exhausted their resources and need help with the high cost of housing or services as they age



Your support transforms the lives of those we serve. Consider how your investment can make a difference, whether you give annually, through your will/estate or to the Catholic Eldercare Endowment.

If you have questions or thoughts about financially supporting the work we do, please contact Lynn Varco, Chief Development Officer, at 612-362-2420 or Ivarco@catholiceldercare.org.

Thanks to Our Amazing Volunteers!

One of the greatest blessings at Catholic Eldercare is the sharing of time and talents by a loving team of volunteers. They are essential to helping our staff fulfill our mission: to allow older adults to continue living fully with dignity in an intentionally created caring community.

Jean Askwith	Carol Forby	Karen Kohl	Bernard Newinski	Lois Schardin
Deanna Bauer	Dan Forby	Jacob Koller	Lorraine Niziol	Margaret Schneider
Stephen Becchetti	Ken Fuchs	Robert Kordiak	Bruce Nolan	Fabian Seitz
Kristine Bonde	Gladys Gay	Katie Korman	Jeanene Noll	Mary Grace Shearon
Stephanie Bonvallet	Margaret Gilson	Jadwiga Koson	Christine Noyes	Mary Sherman
Sandy Boudewyns	Lilli Glover	Marjorie Kozachok	Chuck Nuckles	Marsha Simon-Holt
Frank Broderick	Irene Gonsior	Beverley Kukielka	Joann Olsen	Cleo Simonett
Jessica Buchholz	Terri Grina	Deanna Levenhagen	Peter Olson	Kristie Skaggs
Jean Byland	Janet Grothjan	Jeanne Lins	Jerry Olson	Kara Stave
Jeanne Carlson	Steven Grothjan	Nicole Lillehaugen	Ann Olson	Marlene Steichen
Margaret Catambay	Marian Hancharek	Lions Club NE Mpls.	Andrew Pappas	Janna Swenson
Jan Chlebeck	Ella Haugesag	Theresa Lund	Carol Pawlicki	Jerome Sypnieski
Thomas Chlebeck	Ellen Hawley	Mary Ann	Joan Petersen	Jackie Sypnieski
Dianne Cummings	Jean Heath	Malachowski	Peggy Pilacinski	Andrew Theisen
Marcia Cunningham	Arlaine Higgins	Michael Maxey	William Pilacinski	Mary Thorpe-Mease
Kaye DeBlieck	Josephine Hime	Emily McGrath	Marilyn Presseller	Beverly Urista
Emmalise DeBlieck	Barb Huber	Geri McHugh	Whitney Proudmoore	Cindy Veronsky
Sarah Decker	Nicholas Hughes	James McShane	Joanne Rabatin	Eleanor Warpeha
Elizabeth Dickenson	Phyllis Hupp	Emily Melcher	Amy Rasmussen	Rose Welter
Kayla Donahue	Madeline Indenar	Oscar Melcher	Kathy Ratican	Elizabeth Wohl
Judith Doze	Tessa Ion	Beverly Mertz	Don Richter	Richard Wright
Thomas Dvorak	Phillip Jares	Tommy Michelsen	Oliver Roberg-Perez	Isaac Yahn
Sally Edlund	Irene Jaros	Kathleen Miller	Phyllis Robinson	Regina Zandlo
Amy Egan	Blake Joseph	Willard Miller	David Robinson	Bethany Zucco
Carol Ferguson	Kelsey Juenke	Ann Moe	Susan Rustad	James Zucco
John Fischer	Jacquelyn Karisny	Michael Morgan	Cecelia Ryan	
Mary Flynn	Dianne Kaselnak	Roxanne Nawara	Maria Samaniego	
Elliot Fobbe	Jack Kattner	Margaret Nelson	Lorna Schad	
		Brinkhaus		

In 2018 alone:

- 30 new people joined our volunteer program
- 145 volunteers contributed more than 10,000 hours of service
- The value of those hours was greater than \$300,000*

*as calculated by Independent Sector



We couldn't do what we do without you! *Thank you!*

Wyndris Welcomes New Residents

In December, Catholic Eldercare celebrated the grand opening of Wyndris—our exciting new 62+ Independent Living community on Second Avenue NE and Broadway Street NE. Over 300 guests joined staff and residents for delicious catered dishes from D'Amico, classical holiday music from a local string quartet, prize drawings and more.



Attendees also enjoyed personal tours of Wyndris's uniquely upscale Northeast lifestyle: stunning 1- & 2-bedroom apartments with gorgeous finishes and beautiful amenities—including an inviting outdoor terrace, BBQ, fire pit, 24/7 fitness center and more. As a result of our strong opening, occupancy is approaching 60% and early move-ins have garnered wonderful feedback from new residents.

Much of that glowing feedback revolves around the exceptional dining experience offered by Wyndris's own chef, Alexander Dixon. The Wyndris Café, which opened in February exclusively for residents, offers a range of Chef Dixon's breakfast and lunch delicacies, including fresh fruit smoothies, toasted bagels, turkey clubs, smoked brisket baguettes, specialty salads, flatbread pizza melts and more.

In fact, there is a lot going on at Wyndris every month for everyone to enjoy—such as gardening, billiards, happy hours, exercise classes, book clubs and more. We recently surveyed residents about the kinds of activities and outings they'd love to see, and the community responded with some exciting ideas we'll be implementing throughout the year.



If you'd like to learn more about Wyndris or schedule a tour, call Diane Lucas at 612-277-2902 or visit wyndris.com today.

New Serenity Room Leaves Stress at the Door

Skilled Nursing Care is rewarding, yet exhausting work. Staff and residents alike go through many ups and downs during the day. Even in a setting as welcoming and nurturing as the Albert J. Hofstede Care Center, people need to take a moment for themselves from time to time. The new Serenity Room at the Care Center gives staff, residents and family members the perfect place to do just that.

The brainchild of Chaplain David Liedl, this innovative sensory escape was designed with the assistance of Nurse Manager Teri Brustad, Therapeutic Recreation Coordinator Cindy Smith and Director of Therapeutic Recreation Renee McHugh.

In the Serenity Room, family members, residents and staff members have a quiet space to relax, reflect and restore their spirit before getting back to their day. Though small groups can use the room, the space is intentionally cozy to give individuals the privacy and seclusion they need to decompress or meditate.

Inside, visitors find a range of relaxing touches, including an aromatherapy diffuser, a Himalayan salt lamp, adult coloring books and an iPad for playing music. Additional sensory and tactile elements—from serene outdoor wall scenes to banners and blankets made by Chaplain David—help provide a calming, private environment designed to settle the mind and soothe the soul.

Opened for use in January, feedback on the Serenity Room has been positive. This innovative resource is still new to the field, yet already several outside groups—including hospice professionals—have expressed interest in emulating it. Catholic Eldercare will continue collecting feedback throughout the year to help us improve and enhance the experience, as well as chart its long-term benefits.



Next time you're visiting the Care Center, we encourage you to step inside the Serenity Room and leave a supportive note in the Blessings Book. Then feel free to relax, restore and re-engage with friends, family and loved ones.

Leave a Legacy

The Sister Ruth Roland Society was established to recognize contributors who support Catholic Eldercare's mission with a gift through their will, estate or trust. Sister Ruth represents the very heart and soul of our care model: rooted in the Catholic faith, protecting life at all stages and upholding human dignity by nurturing life's ageless spirit.

Sister Ruth lived out this truth and personified Christian love by recognizing and improving the well-being of the most vulnerable among us. She first encountered "a tremendous mountain of loneliness" among elders while visiting her mother in a nursing home. With this defining moment, Sister Ruth re-dedicated her spiritual vocation by ensuring that those served by Catholic Eldercare were engaged in life, supported by faith, and surrounded by family and friends.

Consider how you might leave a legacy that honors the remarkable work of Sister Ruth while also meeting your charitable goals. One way to do this is with a bequest in your will or living trust. Here is language that you can use for that purpose:

"I, (Name), of (City, State, Zip), give, devise and bequeath to the Catholic Eldercare Community Foundation Tax ID (41-1756772), 817 Main Street NE, Minneapolis, MN 55413, (designated amount or percentage of the estate or description of property) for its unrestricted use and purpose."

Perhaps the easiest way to leave a legacy is simply to name Catholic Eldercare as a beneficiary of a qualified retirement plan, such as a 401(k) and 403(b). Many contributors have taken advantage of tax incentives by using these savings instruments to build assets tax free throughout their lives. Typically, such assets are not subject to income tax until funds are withdrawn. However, if the funds are directed to a charitable organization, you can possibly avoid substantial estate and income taxes.

Let us know what you value about Catholic Eldercare and how you want to see that reflected in your giving. To learn more, visit catholiceldercare.org, planmygift.org or contact Lynn Varco, Chief Development Officer, at 612-362-2420 or lvarco@catholiceldercare.org.

Sister Ruth Roland
SOCIETY



Honor a Loved One with a Tribute Gift

"My mother lived in Assisted Living at RiverVillage for the last three years of her life—and my family is forever grateful for the excellent care she received. The staff makes such incredible effort to provide appropriate support and care to individuals, always in a respectful and caring manner.

We often joined our mother for meals in the RiverVillage dining room, and we were always impressed with the quality and variety of the food and service. We enjoyed getting to know the other residents, and Mom was very happy living in such a nice environment. To see her joking and smiling with the staff really made my day.

We know that reimbursement for care, housing and services only goes so far. In memory of my mom, my husband and I are happy to help sustain Catholic Eldercare's services for everyone with our Tribute Gift."

*Judy Marcouiller,
Daughter of RiverVillage Resident*

To make a memorial or tribute gift in honor of a loved one, please call 612-362-2430, visit us online at www.catholiceldercare.org/giving or mail your gift to: Catholic Eldercare, Development Office, 817 Main Street N.E., Minneapolis, MN 55413.



QUICK CLICK TO GIVE



By visiting www.catholiceldercare.org, you can quickly access comprehensive information on the various ways to support the mission.

1. Go to www.catholiceldercare.org
2. Click on "Giving"
3. Select from a comprehensive list of resources from online annual fund giving to planned giving options.

Your gift means so much.



We would like to extend a heartfelt thank you to the many wonderful individuals, corporations, foundations, and associations for their generous support of our mission. Every gift makes a significant difference in our ability to continue to deliver excellent care in a loving and beautiful environment designed for the growing and changing needs of our current and future residents. Without their support, we would not be able to run programs that benefit the lives of so many seniors.

These contributions were given from October 1, 2017 through March 30, 2018. Every effort is made to ensure accuracy. If you see an error or omission, please contact the Office of Development at 612-362-2430. For a comprehensive list of all 2017-2018 donors, please visit catholiceldercare.org.

ANNUAL FUND

Brian and Lea Anderson
Thomas and Mary Jo Anderson
Anonymous (2)
Ken Baltes and Dorothy Elion
John and Patricia Belian
Judith Bertrand
Steve Brandes
Jerry Brtek
Carol Bruneau-Malson
Frank Burke
Carol Cafferty
Michael and Gretchen Caprio
Karen and Richard Carney
Carolyn Casserly Carter
Catholic Community Foundation
Charity, Inc.
Charles Schwab
Rosemarie Clark
Veronica Commers
Lori DeNert
Annella and Thomas Dosdall
Joan Dudek
Elizabeth C. Quinlan
Foundation, Inc.
Carmelita Enriquez
Exchange Club of
East Minneapolis
Jim and Nancy Felicetta

Joseph Fisher
Aileen Gaasch
Kenneth and Marion Geason
Gilligan Foundation
Robert Godava
William and Ieva Gorrilla
John and Marcelle Gromek
Janet Grothjan
Louis and Kathleen Hastert
Robert and Dianne Haus
Kathleen Healy
Linda and Dale Herron
Jim Hinton
Albert and Kimberly Hofstede
Diane and Tony Hofstede
Katherine Hogan
Charlotte Hruby
Phillip Jares and Mark Hager
Sue and Mark Jares
John F. and Clara
Dolan Foundation
Dan and Dianne Johnson
Kathy Karkula
John and Patricia Kestner
Anthony and Thushanthi Kozlak
Nick Radulovich
Barb Kozmik
Barbara Larson

Lions Club Of NE Mpls.
Charitable Gaming
Jim Loizeaux
Mary Loizeaux
David Loomis
Diane Lucas
Mary Ann Luniewski
Diane Marget
Jerome and Pauline McAllister
Elizabeth McDonnell
Thomas and Susan McGuire
Louise McLaughlin
Mark Meister
Marcus and Constance Merz
Ronald and Janice Michalov
Mightycause Charitable
Foundation
Robert Mueffelman
NextEra Energy
Ronald Och
Duane and Karen Orn
Mary Claire Owen
Annette Pantel
Andrew Pappas
Jerry and Maureen Pearo
John and Marlys Pepera
Corwin and Doris Peterson
Lawrence and
Judith Pohlen

Elizabeth Polakowski
Beverly Proell
Joanne and Leonard
Rabatin
E. P. Rainville
Rasmussen - Northeast
Bank Foundation
Joseph and Marilyn Rauch
Donald and Jean Regan
Leonetta Rence
Don Richter
Lorraine Rodgers
William and Mary Jo Rusinak
Jerome and Rita Ryan
Lois Schardin
Charles and Yvonne Selcer
Kathleen Shearon
Luella Simon
Donald and Caryn Sivanich
Irene Smith
Kristine Smyth
Suzanne Snyder
St. Anthony West Neighborhood
Organization/NRP
Richard and Helen Steffens
Ellen Stein
Ann Steiner
Elizabeth Sullivan
Harold and Ione Swanson
John and Joan Toohey
Paul Trepanier
Robert and Jeanne Tupa
Linnea Tweed
Lynn Varco
Lores Vlaminck
Lorraine Weinmeyer
James and Mary Ann White
Teresa and Robert White
Rienold and Jane Whiteford
YourCause, LLC
Regina Zandlo
Donald and Lydia Zappa

IN HONOR ANNUAL FUND

Joan Birch
Marilyn and
Laurence Presseller
Father John Brandes
Joe and Sheila Biernat
Jason Brown
Mary Pearo
Phillip Jares
Mark and Pamela Carlson
Jon and Mary Haugee
Edward and Kathleen Isackson
Sue and Mark Jares
Karen Martin
Steven Pearthree
Kenneth Rafowitz
Jeff Walkowski
Boni Mastrian
Gerald and Kathleen Ludke
Kristine Smyth
Amelia Jacobson
William and Margaret Pilacinski
Peter and Barbara Smyth
St. Anthony of Padua
Class of 1968
Michelle Boedigheimer

IN MEMORY ANNUAL FUND

Helen and Harold Anderson
William and Margaret Pilacinski
Kay Behm
Patricia and Kevin Murphy
Elsie Bergman
Faye Ellena
Mary Alice Blais
Barbara Gacek
Mickie Bodine
Constance Kollmann
Julian Boik
Thomas and Janice Chlebeck
Bernadette Borman
Judy and Richard Fehn
Teresa Bruneau
Bill Bruneau
Carol Bruneau-Malson

Peter Cafferty
Carol Cafferty
Alice Cantril
Glenn and Laurie Benson
Joan Carlson
Thomas and Mary Gorrilla
Victoria Carter
Maribeth Baldinelli
Dan and Kathleen Carter
Helen Casey
William and Eleanore Pederson
Irene Cassidy
Bernadette Cassidy
Joseph Cavaleri
Daniel and Carol Forby
Susan Celusnak
John and Rosalie Halling
June J. Dahlin
Mr. and Mrs. Dahlin
Eva Denniston
June Kroening
Patrick Downey
William and Carol Beste
Thomas Carey
Kai Carter
Christos, Inc.
William Dexherimer Pharris
Gerald and Elizabeth Garski
Patricia Helin
Diane Lucas
Catherine Mame
Thomas Naughton
Mary Ann O'Reilly
Elizabeth Suillvan
Washington State Council
of Firefighters
Benevolent Fund
Glorine Dumas
Vivianne Dumas
Frank and Alice Dziedzic
Michael and Teresa Giel
Michael and Rosemary Husby
Walter Dziedzic
Phyllis Hupp
Elizabeth Dzubak
Lorraine and Walter Parlow
Geogria Egan
David and Nancy Hoffman



Adelaide Erftmier
Daniel and Carol Forby

Donald and Joan Erickson
Karen Erickson

Ellen Ess
Caitlin Anderson
David and Edith Burns
Amy Crawford
Paul and Margaret Enck
Elaine Ess
Anne Gibbs
Mary Hathaway
Ronald and June Hiller
Joan Jaros
Kathy Koch
John LaDuke
Lisa Newell
Daniel and Kathleen O'Neill
Bonny and Ronald Paetznick
Stephan and Mary Patnode
Eric and Donna Sisler
Elizabeth Sullivan
Randy and Barbara Wildman

Robert and Marcia Fjerstad
Joseph and Joanne Fjerstad

Mary Gillespie
David and Catherine Dooley

Molly Gillespie
David and Catherine Dooley

Joan Graves
Brad and Bridget Drews
Karen and Henry Drews

Loretta Grove
Terry Grove
Thomas and Janice Chlebeck

Frank and Lorraine Gruba
Donald and
Genevieve Lewandowski

Raul Guerrero
Jess Lopez
Linda Williams

Rev. Ted Guminga
Patricia Klapak

Frances Halling
John and Rosalie Halling

John Malcolm Hannah
Dae Hannah

Michele Hannah
Dae Hannah

Robert Hannah
Dae Hannah

Bernadette Heider
Sam and Barbara Clark

Albert J. Hofstede
Emma Hofstede

Marion Houle
Donna Baker
Dean Barr
Jason Bauerly
David and Pamela Beckman
Daniel and Judi Booren
Sandra Bounds
Judith Faymerville
Shirley Grant
Joseph and Darlene Kinning
Phyllis McCoy
Willard and Kathleen Miller
David and Barbara Pritchard
Mark and Carol Rossi
Spring Lake Park Lions
Valeria Thoeny
Marie Tomala
Marvin and Suzanne Wirz
Ronald and Jerrilyn Barker

Beulah Hreha
David and Margarita Hreha

Estelene Hunter
Joseph and Joanne Fjerstad

Albert Iacarella
Carole Iacarella

Gregory Iacarella
Carole Iacarella

Frank J. Indihar, M.D.
Anita Pampusch

Cecilia Indrehus
Jim and Ann Marie Zellmer

Iris Jares
Mary Lynum
Jeffrey Olson

Irene Jaros
Brian and Lea Anderson
Darlene Diffley
Daniel and Carol Forby
John and Sue Rau

Marien Jasinski
Kathryn Mullally

Russ, June and Mark Johnson
Dave and Janis Langsdale

William Kafka
Florence Kafka

Joyce Ketter
Roger and Melissa Ketter
Susan Waterman

Emelia Kocon
Ray and DeAnne Kocon

Julia Kocon
Ray Kocon

John and Josephine Kollar
Joanne Braun

Ruth Kron
Keith Smith

Margaret Lawrence Hoben
John and Audrey Ringdal

Luelle M. Lee
Jeannine Lee

Thomas R. Leonard
Yvonne Leonard

Genevieve Letness
Tom Letness

Natheline Lutkevich
Joseph Hogeboom

Mary Marino
Louis and Marie Marino

Mary Maslowski
Francis and Dolores Genosky

Philomene Mason
Thomas and Janice Chlebeck

Angela McGinnis
Mary Ellen Johnson

Karen McMurchie
Rose McMurchie

Lyle McMurchie
Rose McMurchie

Sr. Michelin Micheline, C.S.J.
Donald and
Geraldine Machowicz

Sophie Monteon
Louis and Marie Marino

Theresa Murzinski
Mark and Joan Strobel

Marguerite Myko
Denise Mueffelman

Dominic and Irene Nalezny
John and Sue Rau

Johanna Niziol
John and Sandra Dimond

Darlene Olson
Louis and Marie Marino

Clifford Pacquin
Daniel and Carol Forby

Grace Palan
Elsie Van Dyke

Roy Henry Pearo, Jr.
Richard Pearo
Joseph and Charlotte Wentzell

Arthur C. Pederson
William and Eleanore Pederson

Bernice J. Pederson
Corey Dahlstrand
William and Eleanore Pederson

Charles Pfeffer, Jr.
Alliant Engineering, Inc.
John and Janice Almquist
Scott and Mary Jane Berglund
Russ and Lynn Brown
Thomas Cornelison
Allen and Phyllis Dehn
John and Julie Ditzler
Gene and Jan Eggersgluess
Randy Elser
Mary Gans
Gaylen Ghylin
Frances Gonyea
Thomas Gonyea
Claire Graham
D. and S. Jones
Steven and Nancy Kane
Sara Kittridge
Loucks Inc.
Dennis and Susan Paulson
Art and Mary Peil
Greg and Joyce Peppin
Rita Pfeffer
Allan and Elfriede Rolland
Roger and Irma Scherer
Scherer Bros. Lumber Co.
Jerry and Cynthia Sherman

Olga Przybilla
Olga Diachuk
Elizabeth Garski
Sara James
Kim Noble
Kristina Przybilla

James Quinn
Larry and Karen Baker
Tony and Nancy Baker
ERHS Cheer/Sunshine Fund
Steven Hinz and
Margaret Donohue
Sue Ellen Johnson
John and Jeanne Lafevre
Tony and Michelle Lavrenz
Joseph Lee and AnnaJean
Maginnis Lee
Richard and Deloris Little
Nina Manzi
Joel Michael
Anita Neumann
Kathleen Novak
Kathryn Palmer
Susan Perkins
Carl and Katherine Pronley
Cheryl Quinn
Ross and Jean Quinn-Davis
Raeann Schultz
Steven and Linda Steele
JoAnn Tomczak
Edwin and Carolyn Van Petten
Mary Ruth Wallfred Johnson
Mary Ward
Donna Watz

Sister Cecelia Ramis
Thomas and Janice Chlebeck

John Rau
Jerome and Marilyn Neelan

Margaret Riesgraf
Pat Probst

Paula Roban
Luanne Roban

Sister Ruth Roland, O.P.
Sister Ann Marie Palmisano

Bogdan Rutkiewicz
Carol Rutkiewicz

Dolores Saba
David and Sharon Suman

Andy Salwei
Thomas and Arlene Madden

Dorothy Salwei
Thomas and Arlene Madden

Steven and William Sawochka
Marie Sawochka

Alvina Schuster
Ronald and Mary Schuster

Carl Schuster
Ronald and Mary Schuster

Mary Sexton
Rosemary and John Peluf

Earl Shamp
Catherine Zucco

Stella Sirak
William and Margaret Pilacinski

Stella B. Smekta
Judith Smekta Pettit

Walter and Helen Smolka
William and Margaret Pilacinski

St. Anthony of Padua

Class of 1970
Jim and Jean Jansen

Catherine Stafford
Ronald and Mary Schuster

Ann Svec
Darla Pulles

Peter and Wanda Tobias
Thomas and Candice Tobias

Helen and Edward Toohey
John and Joan Toohey

Evelyn Turgeon
Richard and Sharon Turgeon

Betty Lou Wilcox
Frank and Jacqueline Padula

Frances and Ted Wlazio
William and Margaret Pilacinski

CHAPEL

Anonymous
Russell Bednarski
Rosemary Bedor
Glenn and Laurie Benson
Michael and Monica Bianchi
Joe and Sheila Biernat
Robert Bossert
Bernadette Botoshe
James and Cheryl Brandes
Steve Brandes
Jerry Brtek
James and Pat Bumgarner
Mary Bydlon
Jean Byland
Alice Cantril
Joseph Cavaleri

Rachel Chin Fu Chen
Rosemarie Clark
Daniel and Marie Couillard
John D'Agostino
Diane Delmonico Slick
Jim and Nancy Felicetta
Trish Flannigan
Daniel and Carol Forby
Dante and Maria Gabriel
David and Katherine Gooley
Tammy Goral
David Gorde
Duane Gunderson
Guadalupe and Wayne Gysland
Bill and Kathy Hanson
Robert and Dianne Haus
L.M. Hazelton
Kathleen Healy
Thelma Jackson
Clifford and Betty Jacobson
Dennis Johnson
Ena Joseph and Paul Wood
Eugene and Marie Joseph
Kathy Karkula
Dave and Connie Kassing
Joyce Knutson
Edward and Janice Kodet
Anthony and Thushanthi Kozlak
Richard and Lorraine Kuklock
Ladies Ancient Order of
Hibernians, Hennepin
County Division 9
Molly LeVoir
Mark and Connie Lewis
Lucille Lins
Mary Loizeaux
Anna Margl
Robert and Rosemary Marrs
Mary Martichuski
Jerome and Pauline McAllister
Elizabeth McDonnell
Rose McMurchie
Antonia Miskiewicz
Maxine Narog
Andrew Pappas
Carol Pawlicki

William and Margaret Pilacinski
Joanne and Leonard Rabatin
Kathy Ratican
Don Richter
Doris Roth
David Roy
Cecelia Ryan
Dave Ryan
Barbara Salem
Marie Sawochka
Lois Schardin
Margaret Schneider
Richard Shupien
Jacques and Juanita Simmons
Kristine Smyth
Marlys Sporny
St. Anthony of Padua High
School Class of 1964
Paul Trepanier
Robert and Jeanne Tupa
Violeta Valdettaro
Teresa and Robert White
Regina Zandlo
Donald and Lydia Zappa

SISTER RUTH
ROLAND SOCIETY

Ken Baltes, Ph.D. and
Dorothy Elion
Alvina Bartylla[†]
Mary Virginia Betlach
Elizabeth Bonnes Estate[†]
Lidwina Buchwald Estate[†]
Donald G. Campagne Estate[†]
John[†] and Veronica Commers
Marion Critelli Estate[†]
Lucille Damm Estate[†]
Bernice C. Decowski Estate[†]
Regina A Dinhoff Estate[†]
Mae LaVonne Ecklund Estate[†]
Ada B. Eller Estate[†]
Dorothy Marie Flynn Estate[†]
Thomas E. Gainor
Loretta R. Gliniany[†]
Thomas F. Glodek
Geraldine Grajeda Estate[†]

Angeline F. Guminga Estate[†]
Mable Halloran Estate[†]
Barbara Hedges Estate[†]
Rev. John M. Hofstede
Mary D. Hungate[†]
James E. Indrehus
Shirley Korblick Estate[†]
Margaret T. Manley Estate[†]
Antonio Martinez Estate[†]
John C. Matlon Estate[†]
Thomas and Susan McGuire
Barbara Mead[†]
Agnes Mohr Estate[†]
Margaret F. Mulcare Estate[†]
Joan E. Murray[†]
Karlis Neimanis Estate[†]
James and Cheryl Nesser
Bernard J. Newinski
Bruce Nolan
Mr. and Mrs. Richard Palen
Anthony J. Pantano Estate[†]
Mr. and Mrs. Ralph Clinton
Peabody
Adam and Virginia Piecek Estate[†]
Leo E. Rainville Estate[†]
Wallace Rainville Estate[†]
Elizabeth A. Rouleau Estate[†]
Margaretha F. Santha[†]
Mary J. Schubert
Margaret J. Schweizer Estate[†]
Stuart S. Seim
Luella L. Simon Estate[†]
Dolores E. Sisson Estate[†]
Kristine Smyth
Jack Spillane, Jr.
Florence W. St. Claire Estate[†]
Donna Stelmaszewski Estate[†]
Joseph and Pamela Strauss
Charles E. Sullivan and
Sandra West
Dena Tarnowski Estate[†]
Eugenia R. Taylor
Donna Walicki Estate[†]
Mr. and Mrs. John D. Whalen
Alan Winters Estate[†]
Stanley Wruck Estate[†]

[†] Deceased

Catholic Eldercare Community Foundation & Affiliates

CONSOLIDATED FINANCIAL INFORMATION FOR THE YEAR ENDED SEPTEMBER 30, 2018

Consolidated Balance Sheet:

ASSETS:

Current Assets	\$4,837,127
Property and Equipment, net	\$38,425,140
Other Assets	\$7,753,776
Total Assets	\$51,016,043

LIABILITIES AND NET ASSETS:

Current Liabilities	\$4,545,397
Long Term Liabilities	\$24,698,249
Net Assets	\$21,772,397
Total Liabilities and Net Assets	\$51,016,043

Statement of Activities and
Changes in Net Assets:

REVENUES AND OTHER SUPPORT

Nursing Home	\$17,773,483
Assisted Living and Home Care	\$5,434,680
Housing	\$231,005
Adult Day Care	\$464,297
Contributions	\$270,815
Other Support and Investment Income	\$172,274
Total Revenues and Other Support	\$24,306,554

EXPENSES

Program Services	\$21,248,198
Management and General	\$2,162,642
Fundraising	\$206,513
Total Operating Expenses	\$23,617,353

Excess (deficiency) of revenues over expenses	\$689,201
--	-----------

OTHER NON-OPERATING INCOME

Change in net unrealized gains on investments	\$551,970
Gain on sale of property	\$0
Total	\$551,970
Change in Net Assets	\$1,241,171

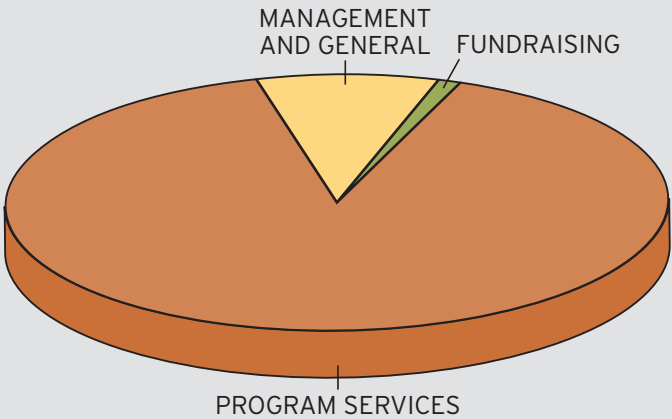
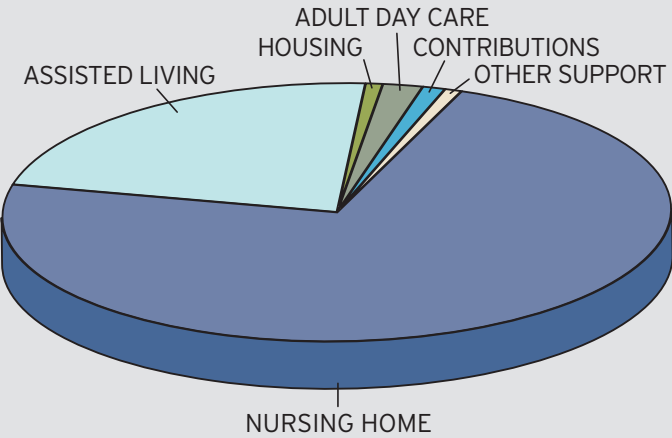

The Catholic Eldercare Community



WYNDRIS
INDEPENDENT LIVING
929 2nd Street NE,
Minneapolis • 612-277-2902
Amenity-rich downtown living in a warm Northeast neighborhood. Focused on wellness and hospitality, we provide a range of exceptional independent living options and access to Catholic Eldercare's full continuum of care.



CATHOLIC ELDERCARE BY DAY
ADULT DAY SERVICES
149 8th Avenue NE,
Minneapolis • 612-362-2405
Offering care and programming for the senior who may require modest assistance when a spouse or loved one is unavailable to attend to their needs. Our weekday program is affordable and flexible.



RIVERVILLAGE EAST
ASSISTED LIVING AND MEMORY CARE
RIVERVILLAGE NORTH
SUBSIDIZED LIVING
2919 - 2921 Randolph Street, NE,
Minneapolis • 612-605-2500
This inviting 107-unit senior campus is adjacent to St. Hedwig Church in Northeast Minneapolis. We offer affordable market-rate, assisted living apartments and memory care (East) and independent, subsidized units (North).



MAINSTREET LODGE
ASSISTED LIVING
909 Main Street NE,
Minneapolis • 612-362-2450
Our assisted living residence includes 51 comfortable apartments and is adjacent to the Care Center, St. Anthony of Padua Chapel and lush green spaces.



ALBERT J. HOFSTEDE CARE CENTER
SKILLED NURSING
817 Main Street NE,
Minneapolis • 612-379-1370
Our 150-bed skilled nursing residence includes a dedicated memory care floor. The Care Center is physically connected to St. Anthony of Padua Chapel for ease of worship and socialization opportunities.



TRANSITIONAL CARE UNIT
REHABILITATION SERVICES
149 8th Avenue NE,
Minneapolis • 612-379-1370
This is the individualized attention and calming environment you need to heal effectively, with complete access to leading-edge therapies and equipment to help you reach your goals. Whether in one of our private rooms, or in your own home, your customized care plan offers the perfect balance of personal comfort and quality care.



817 Main St. NE
Minneapolis, MN 55413
Phone: 612-379-1370
Fax: 612-362-2486

Catholic Eldercare provides the care, housing and services needed by older adults to continue living fully – with dignity – in an intentionally created community.

Connections is a biannual publication of Catholic Eldercare, Inc., 817 Main St. NE, Minneapolis, MN 55413. The purpose of this publication is to provide useful information and resources to the Catholic Eldercare community. For more information on the publication or to request additional copies, suggest article ideas, or to be removed from the mailing list, contact Angela Ali at aali@catholiceldercare.org or call 612-362-2430.

If you no longer wish to receive Connections, you may call 612-362-2430 or email Angela Ali at aali@catholiceldercare.org. Doing so will not affect your ability to receive services from Catholic Eldercare. You may notify us at any time should you wish to resume receiving Connections.

Equal Opportunity Employer 

President and CEO:
Dan Johnson

Chief Development Officer:
Lynn Varco

Information Specialist:
Angela Ali

Writer/Editor/Graphic Design:

imagewörks MARKETING 

BOARD OF DIRECTORS OFFICERS

Suzanne Snyder
Chair

Albert J. Hofstede
Vice Chair

Marcus Merz
Treasurer

James J. Murzyn
Secretary

DIRECTORS

Kenneth G. Baltes
Rev. John Bauer
Chris R. Fitzmorris
Mark T. Glodek
Robert J. Hanten
James R. Peters
Jeff Schrempp
Mark Stenglein
Nancy Utoft
Lores J. Vlaminck



817 Main Street N.E.
Minneapolis, MN 55413

www.catholiceldercare.org

Non-Profit
Organization
U.S. POSTAGE
PAID
Twin Cities, MN
Permit No. 2638

Don't just find a job. Find your calling!

At Catholic Eldercare, our people are our strength. For over 35 years, we've provided a wide range of services across nine care disciplines—and we're still growing! To continue improving our residents' quality of life, we need quality people for the following positions:

- Dining Aide
- Registered Nurse or LPN
- Home Health Aide
- Registered Nursing Assistant
- Housekeeper/Janitor

Catholic Eldercare provides competitive compensation and benefits, ongoing support and training, and a respectful work environment. If you're interested in making a career out of making a difference, visit catholiceldercare.org/employment to apply today.

